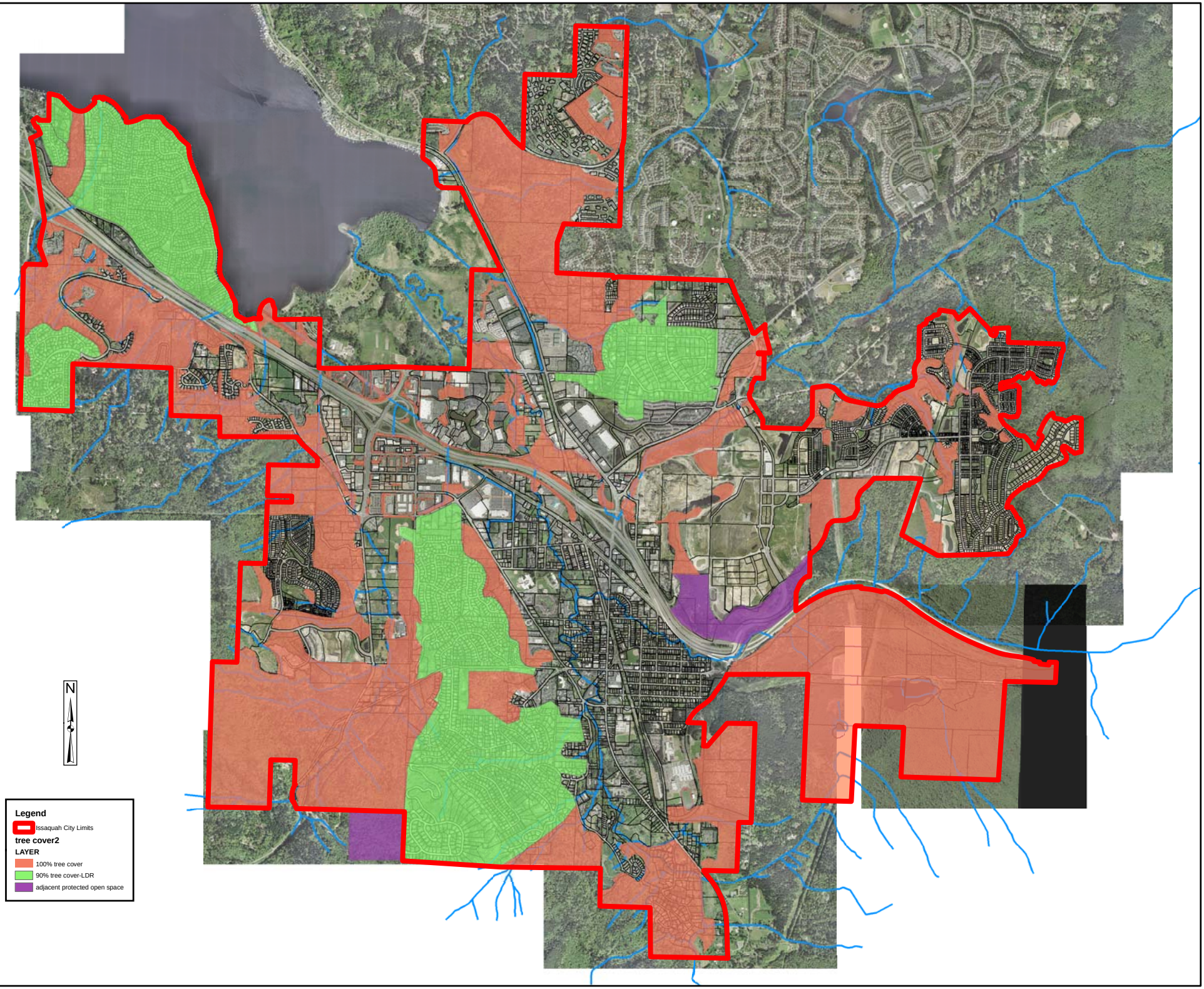
N
Legend
Issaquah City Limits
tree cover2
LAYER
100% tree cover
90% tree cover-LDR
adjacent protected open space